Early Journal Content on JSTOR, Free to Anyone in the World

This article is one of nearly 500,000 scholarly works digitized and made freely available to everyone in the world by JSTOR.

Known as the Early Journal Content, this set of works include research articles, news, letters, and other writings published in more than 200 of the oldest leading academic journals. The works date from the mid-seventeenth to the early twentieth centuries.

We encourage people to read and share the Early Journal Content openly and to tell others that this resource exists. People may post this content online or redistribute in any way for non-commercial purposes.

Read more about Early Journal Content at http://about.jstor.org/participate-jstor/individuals/early-journal-content.

JSTOR is a digital library of academic journals, books, and primary source objects. JSTOR helps people discover, use, and build upon a wide range of content through a powerful research and teaching platform, and preserves this content for future generations. JSTOR is part of ITHAKA, a not-for-profit organization that also includes Ithaka S+R and Portico. For more information about JSTOR, please contact support@jstor.org.

I THINK OF THEE IN THE NIGHT.

Words by MISS LANDON. Music by HENRY C. WATSON.

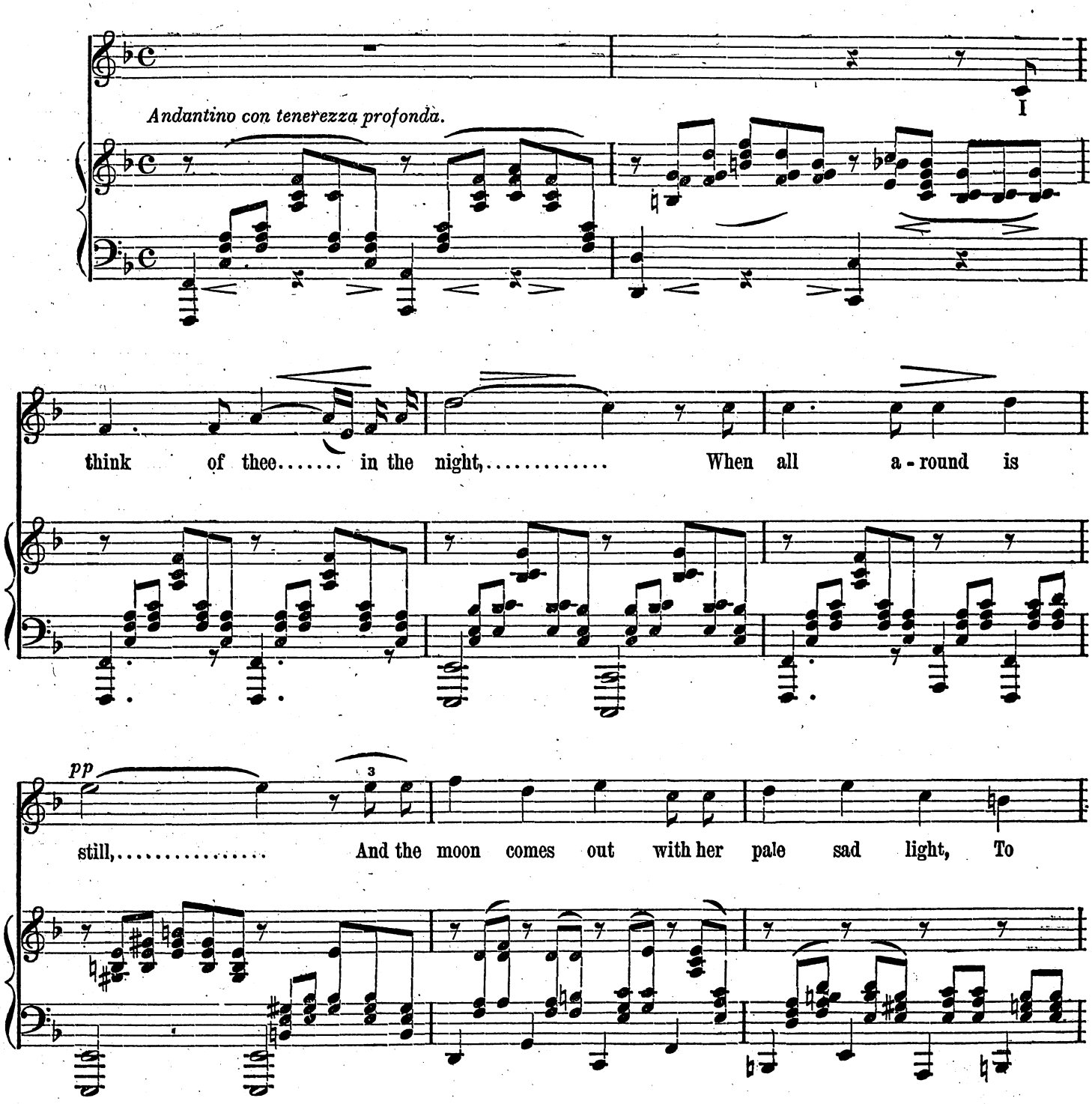

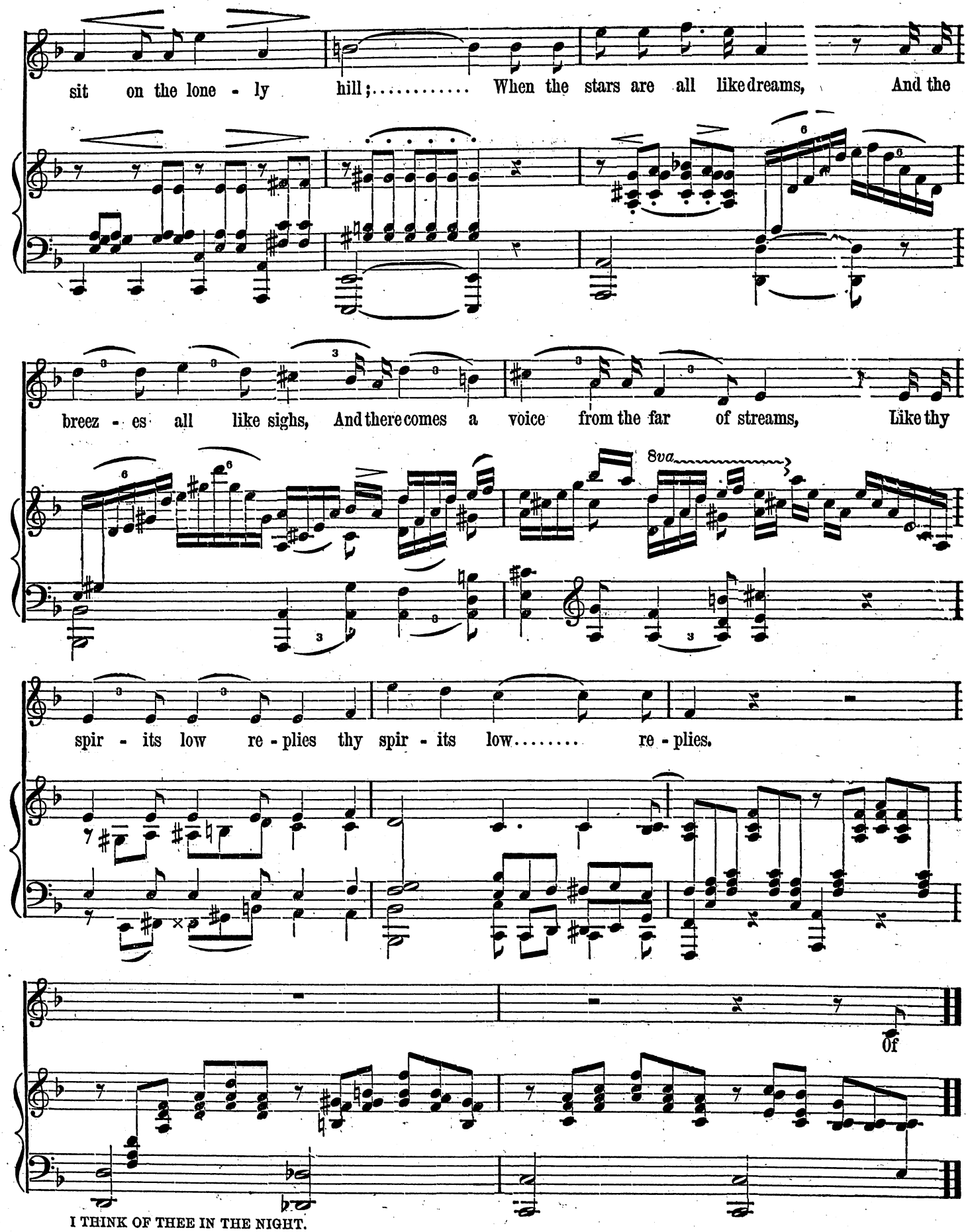
sit on the lone - ly hill;..... When the stars are all like dreams, And the
breez - es all like sighs, And there comes a voice from the far of streams, Like thy
8va
spir - its low re - plies thy spir - its low..... re - plies.
Of

thee who wert..... so dear,..... And yet I may not

pp

weep,..... For thine eyes were stain'd by ma - ny a tear, Be -

pp

- fore they went to sleep!..... But tho' I mourn the past, Still

pp

may I not re - pine, Since thou hast found thy rest at last, And

8va

all the grief is mine, and all the grief..... is mine.